

TEXTY PÍSNÍ IVETY BARTOŠOVÉ Z LP

CLOSER NOW





YOU KNOW MY LOVE
/ Víš, lásko /

music - Ondřej Soukup
Czech lyrics - B.Janíček
Eng. lyrics - M.Skalka

There in my mind you find the rooms
In every room there's sound
In some you can hear those happy tunes
And in other you fall down

refrain:
You know my love I just try to look over
World is so strange when I don't know my part
I'd love to say something wise and I'm tryin'
Words could be meant from my heart

Where - where to go what room to choose
Help to find door for me
Fear - there's fear that I could lose
'Cause my eyes are blind to see

refrain: repeat refrain 3 x al fine



SILENT SONG I SING
/ Tichá píseň /

music - M.Penk
Czech lyrics - B.Janíček
Eng. lyrics - M.Skalka

Brand new day is commin' my way
I'm slowly walkin'
Pace by pace I follow the sun
I hear it talkin'

My luck is here on Earth everywhere
My hand I'm reachin'
All that I long for and I hope for
Lead me now

refrain:
Silent song I sing
When I feel what I want to feel
Trees are just prayin' right for me
And I know it's really real

Stormy weather is commin' just now and then
My heart is cryin'
But I know one day the sun will shine
And I'll be flyin'

And all those sunny days will be here again
And I'll be walkin'
And I will calmly dream my dream
Feel how I'm crawlin

refrain: repeat refrain ad lib al fine



SAVE POETS OF LOVE
/ Básníci /

music - O.Soukup
Czech lyrics - B.Janíček
English lyrics - M.Skalka

Writing poems of their life
Something they cut like a knife
In a while they caress you
(Or) Make you - feelin' blue

And you can meet them now and then they are all over
Eyes opened and the will to save the world
They go and fight with the dark
Tender fighters and biters
They just come and go
They're whiter then the snow
Right now they change the world
Belong to nice girls and lovin'
They just come and go
They're whiter than the snow

Watch out and save and save
Save the poets of love!

Writing poems in the streets
They do know wjat livin' means
They can feel what's bright what's dark
They talk - do not bark

Poets they know that fire is just fire
Investigating the ocean of their truth

They go and fight with the dark
Tender fighters and biters
They just come and go
They're whiter than tghe snow
Right now they change the world
Belong to nice girls and lovin'
They just come and go
They're whiter than the snow
Watch out and save and save
Save poets of love!
They go and fight with the dark
...
Save poets of love!
Of love

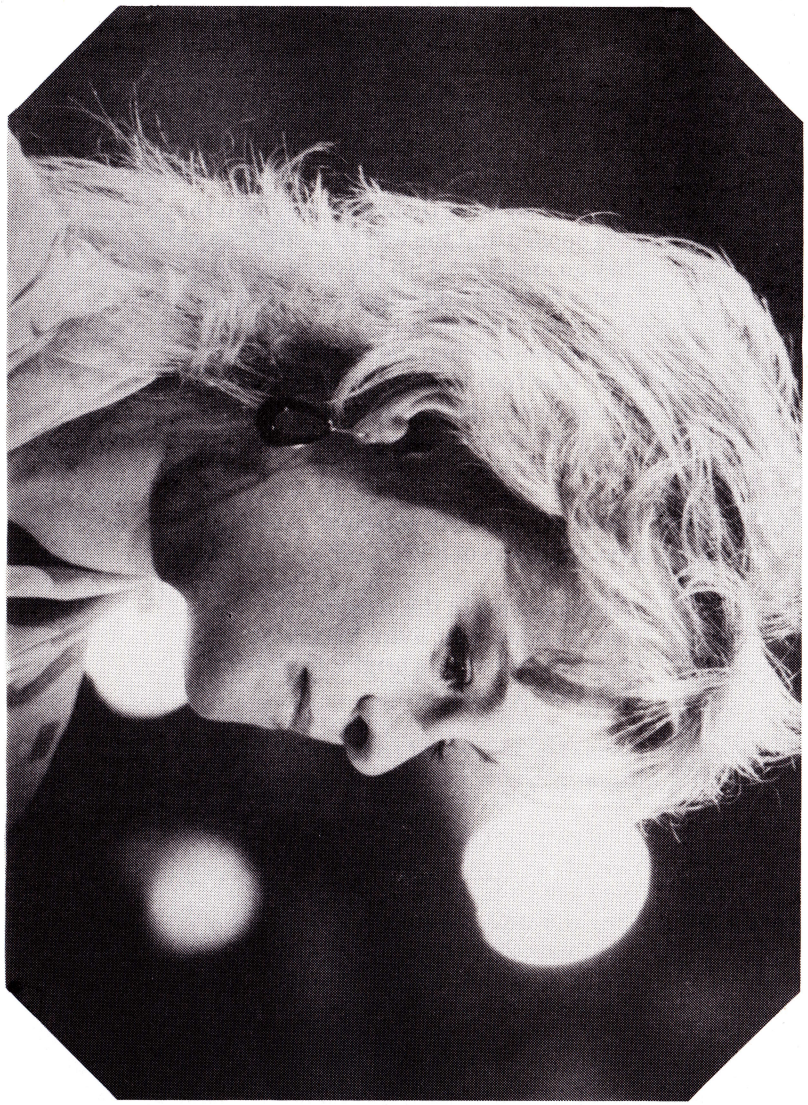

EVERY ONE LIES

/ Málo mě zná /

English lyrics : P.Vačkář

Childhood like magic horse dissappeared
Making no sound
Took away happy days with mam and daddy
Around
Memories of the first ball
World looked so handsome and tall
Then waving good-by and there it was
First crowded hall

refrain:
1/
Every one lies Every one lies who says
I'm reasing
When I say love when I say love
Love isn't easy

1a/
How I need success and fame
Want all men whisper my name
Walk high up in the skies thinking
Hey you're all the same

2/
refrain: Every one lies ...
Love is like breething

2a/
I only seem to be mad
But something's got to be said
I shall be always like I shall be always like that

All right I'm simple and dreaming
But why should I change
Trying to see something say something
Is it so strange

Good luck and troubles take turns
I have some very good friends
With them I feel so fine walk and talk
Holding their hands

/ repeat 1, 1a, 2 /

May be I'm mad now and then
Loving as much as I can
I can love only one I can love
Only one man

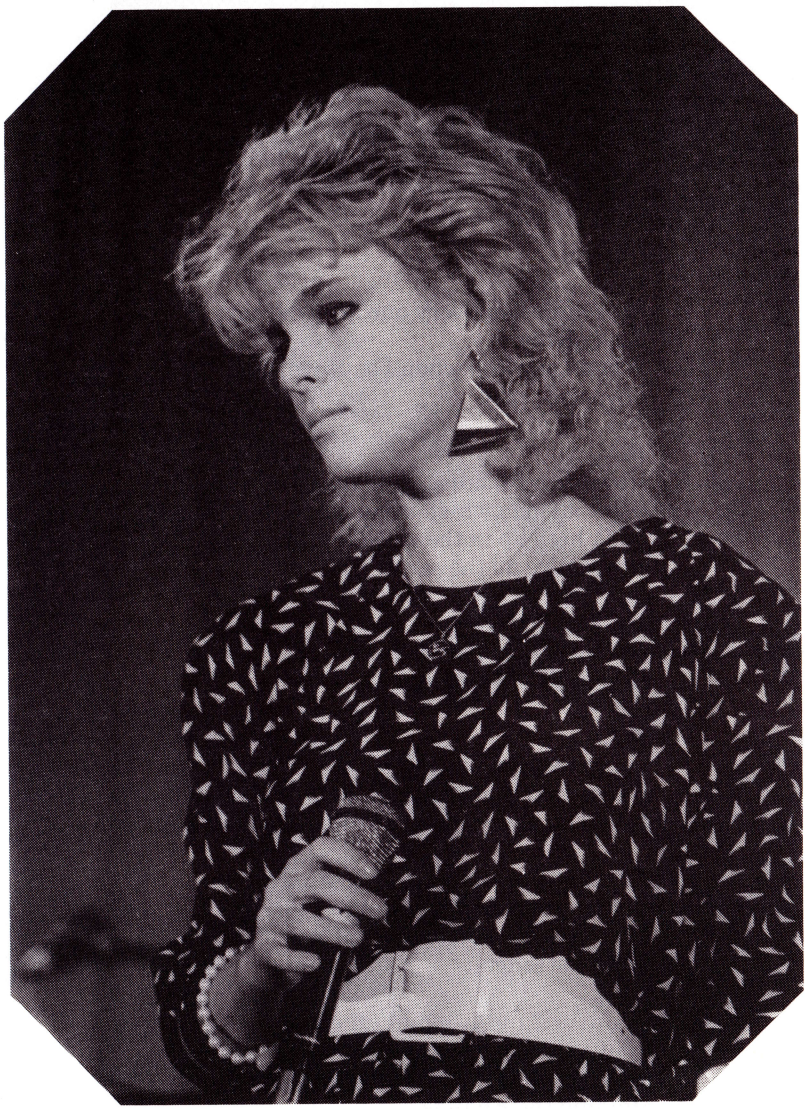

SUMMER DAYS ARE GONE
/ Léto /

music - F.Janeček
Czech lyrics - B.Janíček
English lyrics - M.Skalka

It's fadin' out
Cold are the days
It's fadin' out
Split are our ways

Time of my tears
No tenderness
Gone are the stars
Comes loneliness

It's fadin' out
Days are so short
Summer is gone
I beg for more

Where is your smile
Left is the pain
Pain in my soul
Heart full of rain

refrain:
Summer days are gone
When I used to be with you all days and nights
Summer days are gone
Your face seems to be far away – no more lights
Summer days are gone
And my heart full of memories is cryin' out
Summer days are gone
Don't you hear me my love I'm just callin' loud

Hearin' the songs
We used to know
Whispering the words
Won't let me go

My summer love
Where have you gone
It's cold outside
And I'm alone

refrain:
Summer days are gone
... etc. 2 x ad lib al fine



CLOSER NOW
/Blízko nás /

music - L.Štaidl
Czech lyrics - B.Janíček
English lyrics - M.Skalka

Closer now
Like birds and bees right in the trees
I wanna fly high please let it be me
I wanna feel sweet smells of lovin', oh

Closer now
My rufflin' hair
Fly in the air
My heart's beatin' fair
And it is just more
Desire for love, you know

refrain:
Don't want to play with love
'Cause I'm longin' for more
Loves' not a game - I feel the heat
It's a strong feeling I can't stand it no more
My heart does open wide the door
(2 x)

I'm feelin' the heat
It's burning so deep
I'm cryin' for more I need your love
Closer now
Closer now



FIGHT BY LOVIN'
/ Útoč láskou /

music - M.Penk
Czech lyrics - B.Janíček
English lyrics - M.Skalka

Fist
You can use so hard
Oh how strong you are
Kods know all around

Wall
There's the wall inside
Don't try to look oh so tough
When you love

Don't be shy

refrain:
Fight by lovin'
And spread it all over
'Cause lovin' is your winnin' ball
Fight by lovin'
'Cause love's so much stronger
than fist you will find after all

Fist
Can be opened now
And by magic
It's a lovin' palm

World
It's just longin' now
For some caressin' hands
On its side

Don't be shy

refrain:
Fight by lovin'...
/ repeat refrain 2 x al fine /

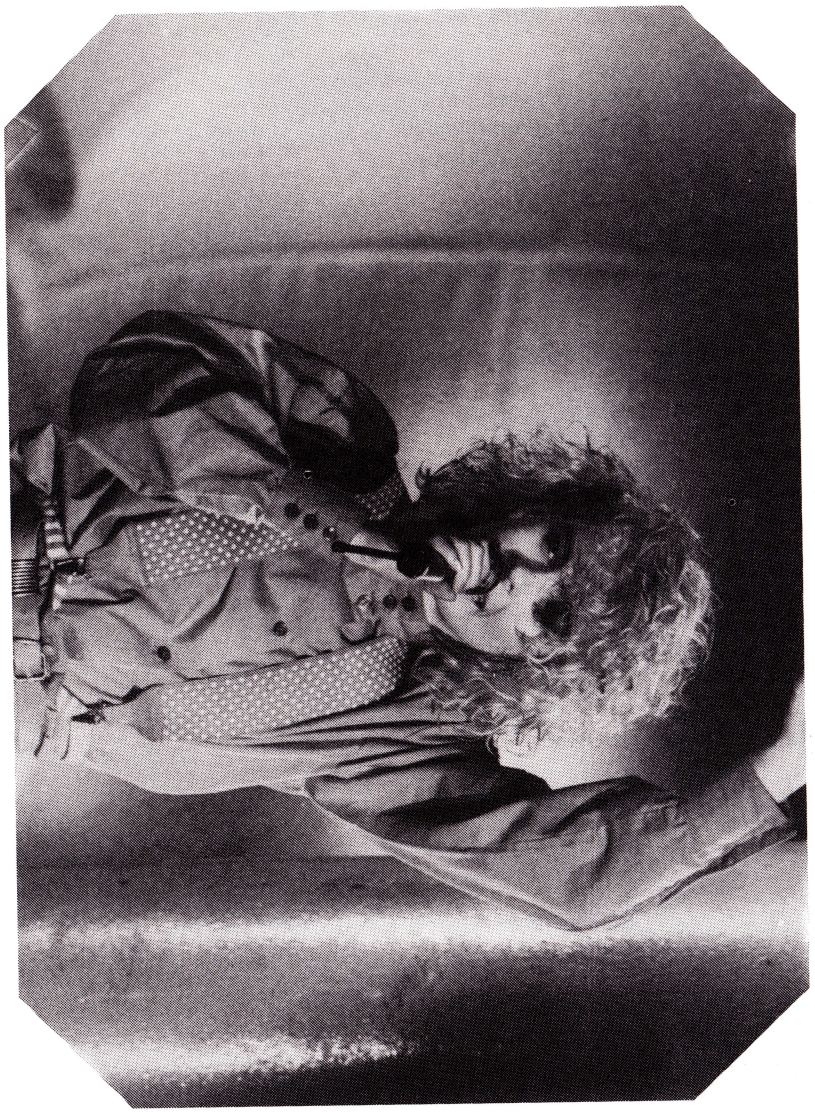

TAKE MY HAND
/ Dej mi ruku /

music - P. a P.Orm
Czech lyrics - J.Fischer
Eng. lyrics - M.Skalka

You and me are brand - new in our lovin'
Hearts do beat - like they are only one
Take my hand and tell me that you're longin'
Just hold me' cause there's now here to run

C'mon take my hand and go
Mile by mile we'll walk so slow
Walk so slow
Like a river's flow
I won't say no

refrain:
Take my hand
And side by side
We'll walk the world
Our lovin' has to grow up don't you to know
Take my hand
And feel the heat
There's a lot to meet
Instead of runnin' on please take it slow
Take it slow

Climbin' up that hill that is our lovin'
Stars above are shinin' oh so bright
Have to tell you that I need your huggin'
And I feel that you will treat me right

C'mon take my hand and go
Mile by mile we'll walk so slow
Walk so slow
Like a river's flow
I won't say no

Take my hand ...



WHERE IS YOUR LOVIN'
/ Když láska schází /

music - L.Štaidl
Czech lyrics - M.Černý
English lyrics - M.Skalka

Everyday you keep in touch
You know all those heroes
One day it's just Pet Shop Boys
The other Depeche Mode

You're the one to dig Boy George
You know all about Prince
You're the friend of hitparades
But of nothing more

refrain:
Why don't you hear the words that I say
Why don't you try to call me your baby
More than you know I don't want to play
'Cause I just miss your sweet tender touch
Hope you get to know
That I'm feelin' low
I can only ask
Where is your lovin'

You're the first to know the news
No one knows your sources
You seem that you never lose
You are No. 1
You should better quit that game
You keep playin on
You're the one that I long for
It grows on and on

refrain:
Why don't you hear the words that I say
.....
.....
Why don't you hear the words that I say
Why don't you try to call me your baby
Hope you get to know
That I'm feelin' low
I can only ask
Where is your lovin'
Where is your lovin'
Lovin'



MY BUTTERFLY
/ Bělásek /

music - L.Štaidl
Czech lyrics - L.Štaidl/M.Černý
Eng. lyr. - M.Skalka

My head spins around
When I start to drive my car
Time is runnin' fast
And it almost makes me cry
Really feel so down and out
Suddenly I hear the sound
Silent sound of butterfly
Two white wings slip through
They are slippin' through
They are slippin' through my mind

Butterly woke up and he's flyin' up and down
Windows all around he is trapped inside alone
Have no fear my butterly
Sit right on my hand and calm down
I will surely let you out
You'll be flyin' high
Up there to the sky
To the meadows you long for

refrain:
My butterfly
My little butterfly
Can't wait to set you free again
Hope you're feelin' just the same
My butterfly
My little butterfly
I know that it is not the end
I'd love to fly you understand
My butterfly

You're so close to me more than you will ever know
Please do understand every now and then I'll go
I'll be flyin' oh so high
With you I can touch the sky
Silent sound of butterfly
Two white wings slip through
They are slippin' through
They are slippin' through my mind

My butterfly ...



I FOLLOW THE BOYS
/ Hledám tě dál /

I'll follow the boys
wherever they go
I'll follow the boys
cause in my heart I know
I know that somewhere,
somewhere along the way
I'll find my love
my own true love, some day.

3 x refrain:
Then, there'll be no place too far
no ocean too wide
Wherever he goes
I'll be right by his side.
So, I'll follow the boys and
wait until the time
till that boy that I'm
following is mine.



NOTHING NEW MAKES THE WORLD GO ROUND
/ Nic nového pod sluncem /

music - O.Soukup
Czech lyrics - J.Krůta
English lyrics - M.Bukovič

I'm drinkin' juice
And the night is so young
Smoke gets into my sleepy eyes
Singin' the blues
Juke-box can be a fun
Where are you with your lovin' smiles?

Hey, hold me, now hold me
I'm so easy to cheer
Way out in the dark
There's something I fear

Nothing new makes the world go round
Only love can move high mountains
Nothing new makes the world go round
And I love you in the same old way
Nothing new down on the ground
Only love can find clear fountains
Nothing new makes the world go round
Only love is here to stay

You're a little late
Maybe I came here soon
Lost in the easy-goin' crowd
Hey, keep your date
Come to dance to our tune
Give me your love and say it loud

Hey, hold me, now hold me ... dtto
Nothing new ... dtto

Vydala
Severočeská pobočka Fan - klubu
Ivety Bartošové - Pavlína Remsová

SVČ pobočka velice děkuje Ivetě za propůjčení textů a za spolupráci

TISK: TISKÁRNA HAKON N.BOR